



— *Making a difference, together* —

# **P588303 - Trail Spurs Grant Project BWI Trail to Corkran Middle School**

---

Public Information Meeting, Schematic Design

May 14, 2026

Corkran Middle School



DPWandYOU.com

# Introduction

- **Anne Arundel County Department of Recreation & Parks**  
Bruce Bruchey, Chief, Planning & Construction  
Joan Viennas, Project Manager
- **Anne Arundel County Department of Public Works**  
Teri Winslow, Outreach Coordinator  
**Michael Stroud, P.E., Project Manager**
- **Design Consultant – Mead & Hunt**  
Doug Bobb, P.E., Senior Project Client Manager Transportation
- **Maryland Department of Transportation - State Highway**  
Christy Bernal, Grants Program Team Leader



**Mead & Hunt**



## Meeting Purpose

- Increase community awareness of the project
- Provide project overview
- Respond to questions

# Meeting Information

This will be an in-person meeting and will be audio recorded. Therefore, the audience will be able to view and hear the meeting. The URL link for the meeting will be posted on the OPZ website within 24 hours of the meeting.

For questions and comments:

- Please hold all questions until the end of the presentation
- Meeting Minutes will be shared with the Public. The Meeting Minutes will be:
  - Posted on the OPZ Community Meetings website
  - Mailed to the residents that received the mailed notice of this meeting

Additional questions, up to 14 days beyond tonight's meeting, may be submitted through the Office of Planning and Zoning to [communitymeetingcomments@aacounty.org](mailto:communitymeetingcomments@aacounty.org).

Responses to questions received shall be provided within 30 days to all who received the initial mailer as well as all who provided their mailing address on the sign in sheet.

# Community Meeting per Code 17-2-107

- Project Name: **Trail Spurs Grant Project, BWI Trail to Corkran Middle School**

Project location: Intersection of Stewart Way & Old Stage Road via an existing right of way to the southern portion of Corkran Middle School  
Glen Burnie, MD 21061

- Type of Proposed Project: Shared use trail spur
  - Public Capital Improvement Project
  - Current use - Unimproved
- Zoning: R5 - Residential
- Property is located outside the Critical Area
- Grading Permit Number : To be determined
- Existing right of way : Approximately 5 acres
- Water and Sewer Type: Not applicable
- Impacted Schools: Not applicable
- Number of Proposed Lots: Not applicable
- Type of Residential Project: Not applicable

# Trail Spurs and Connectors Study

- Countywide study to identify opportunities to connect parks, other trails, schools, community hubs, public facilities, commercial centers, etc with existing trails
- Evaluated 24 trail spurs
- Included public outreach and a survey (756 total survey responses received).
- Final report completed November 2024, available here: <https://www.aacounty.org/recreation-parks/capital-projects/trail-spurs-and-connectors>
- Four trail spurs selected for initial advancement to Capital Projects, others will follow.

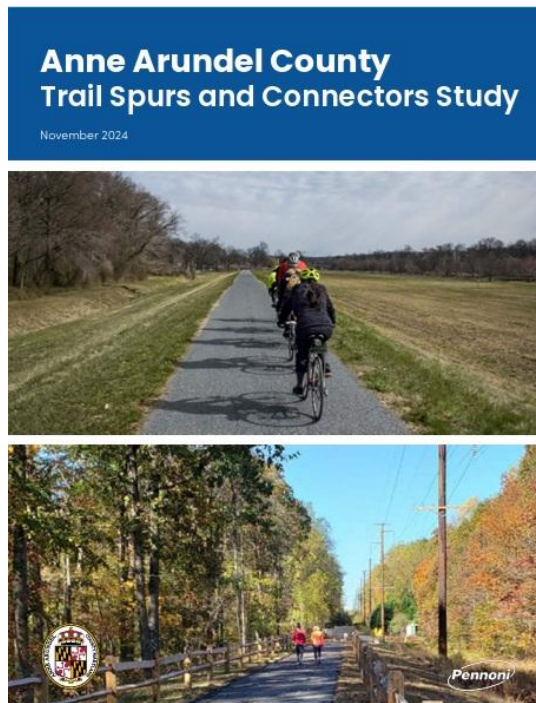

# BWI to Corkran MS Trail Spur Selection

- Rooted in Plan2040, Move Anne Arundell!, and the 2022 LPPRP.
- Segments prioritized via DRP's Trail Spurs and Connectors report and 2024 Public Survey input.
- Initial priority placed on spurs for the completed B&A and BWI main lines.
- Projects selected based on limited right-of-way and property acquisition needs.
- BWI Trail to Corkran Middle School Spur prioritized for being entirely on County-owned ROW.



# CORKRAN TRAIL OVERVIEW



BEGIN PROJECT

END PROJECT

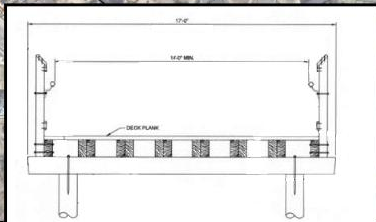

BOARDWALK SECTION

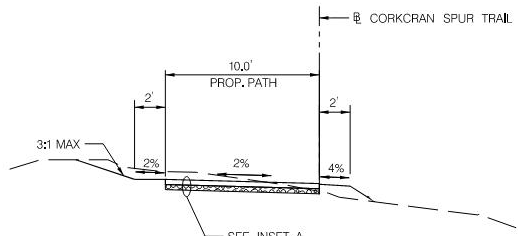

OFF-ROAD PATH SECTION

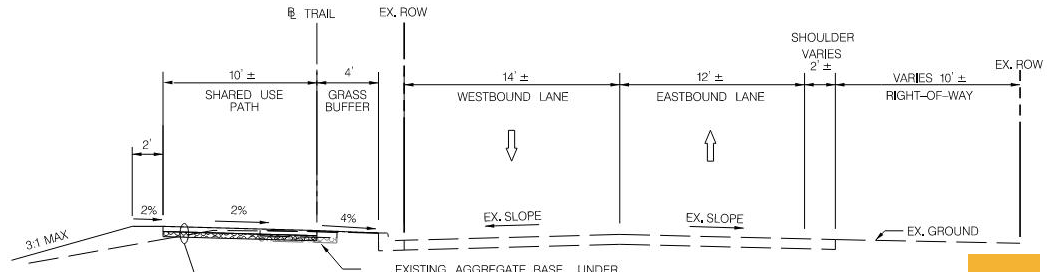

THELMA AVENUE PATH SECTION

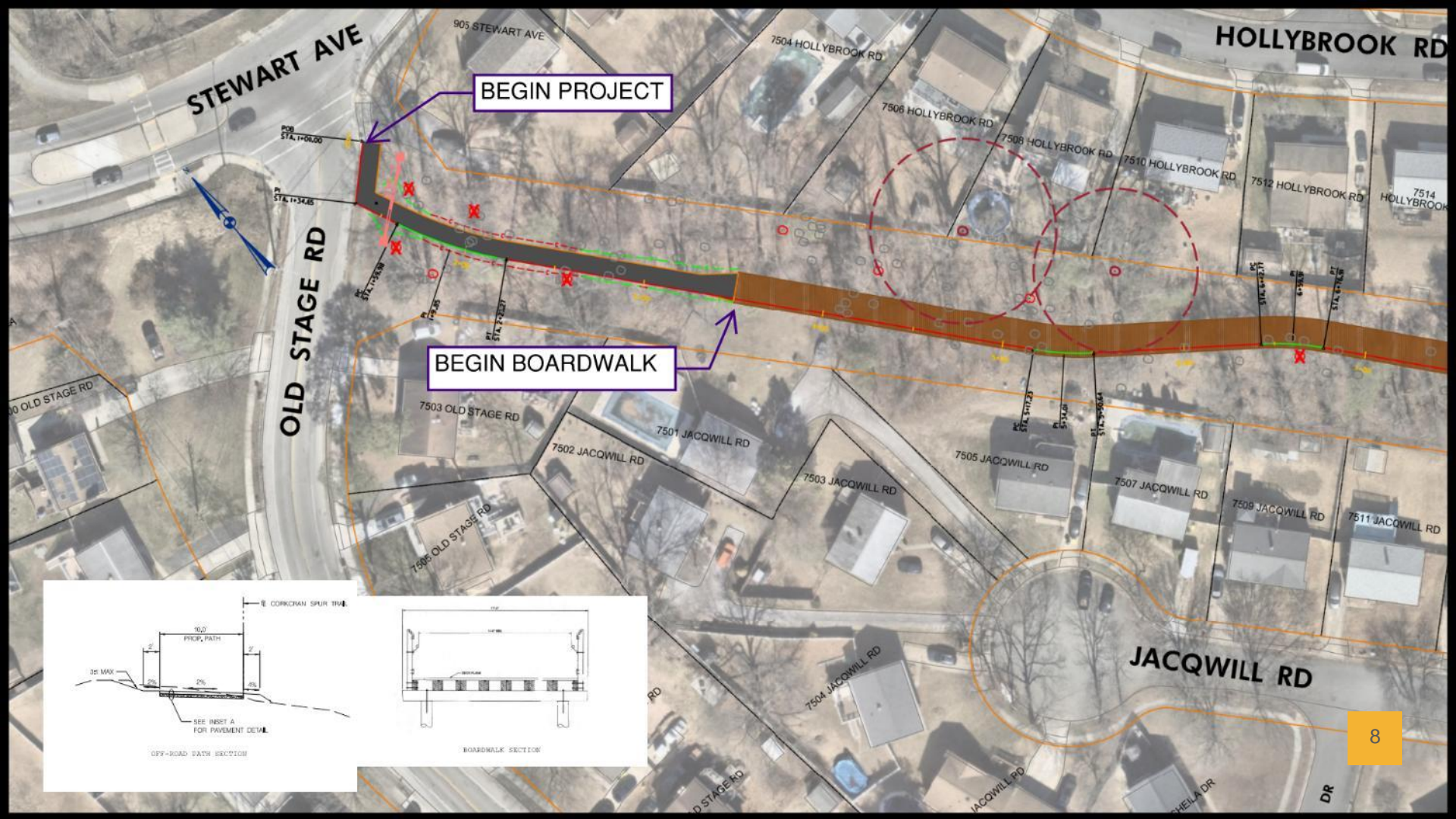

STEWART AVE

BEGIN PROJECT

OLD STAGE RD

BEGIN BOARDWALK

HOLLYBROOK RD

JACQWILL RD

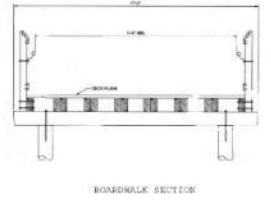
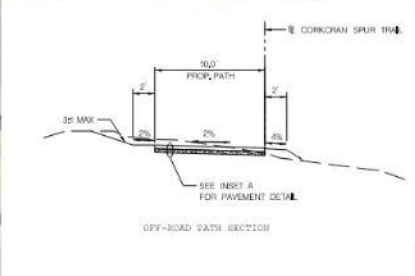

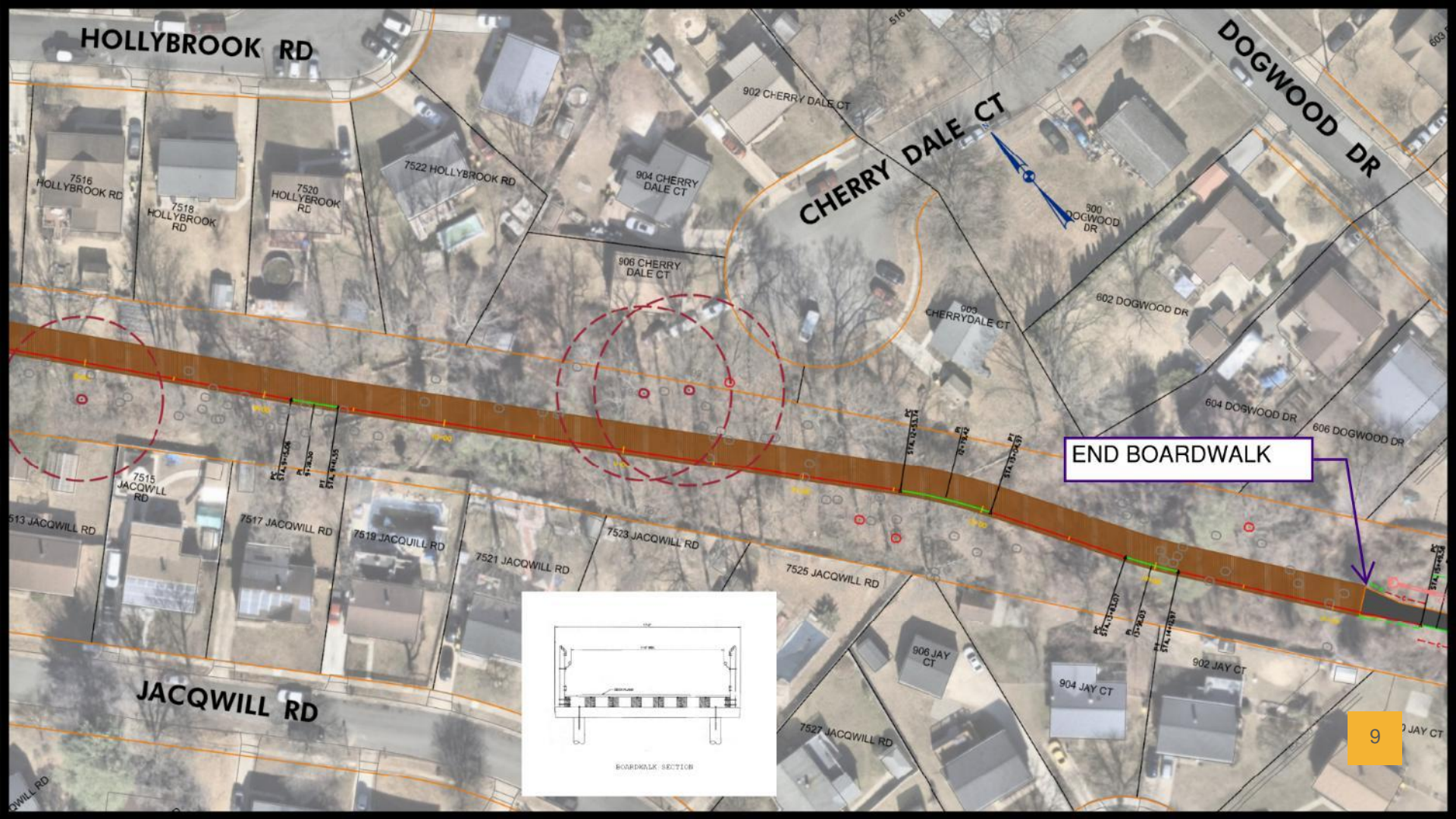

HOLLYBROOK RD

CHERRY DALE CT

DOGWOOD DR

END BOARDWALK

JACQUILL RD

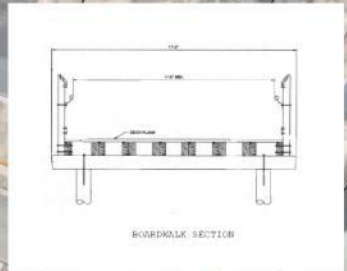

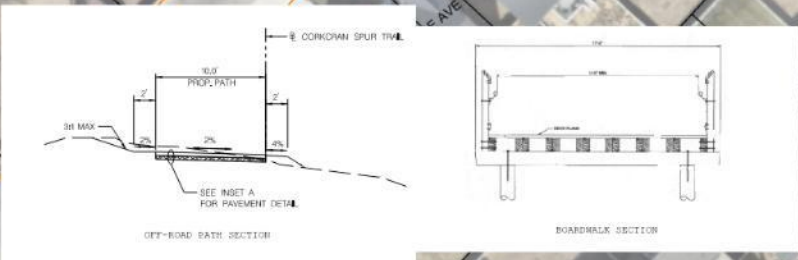
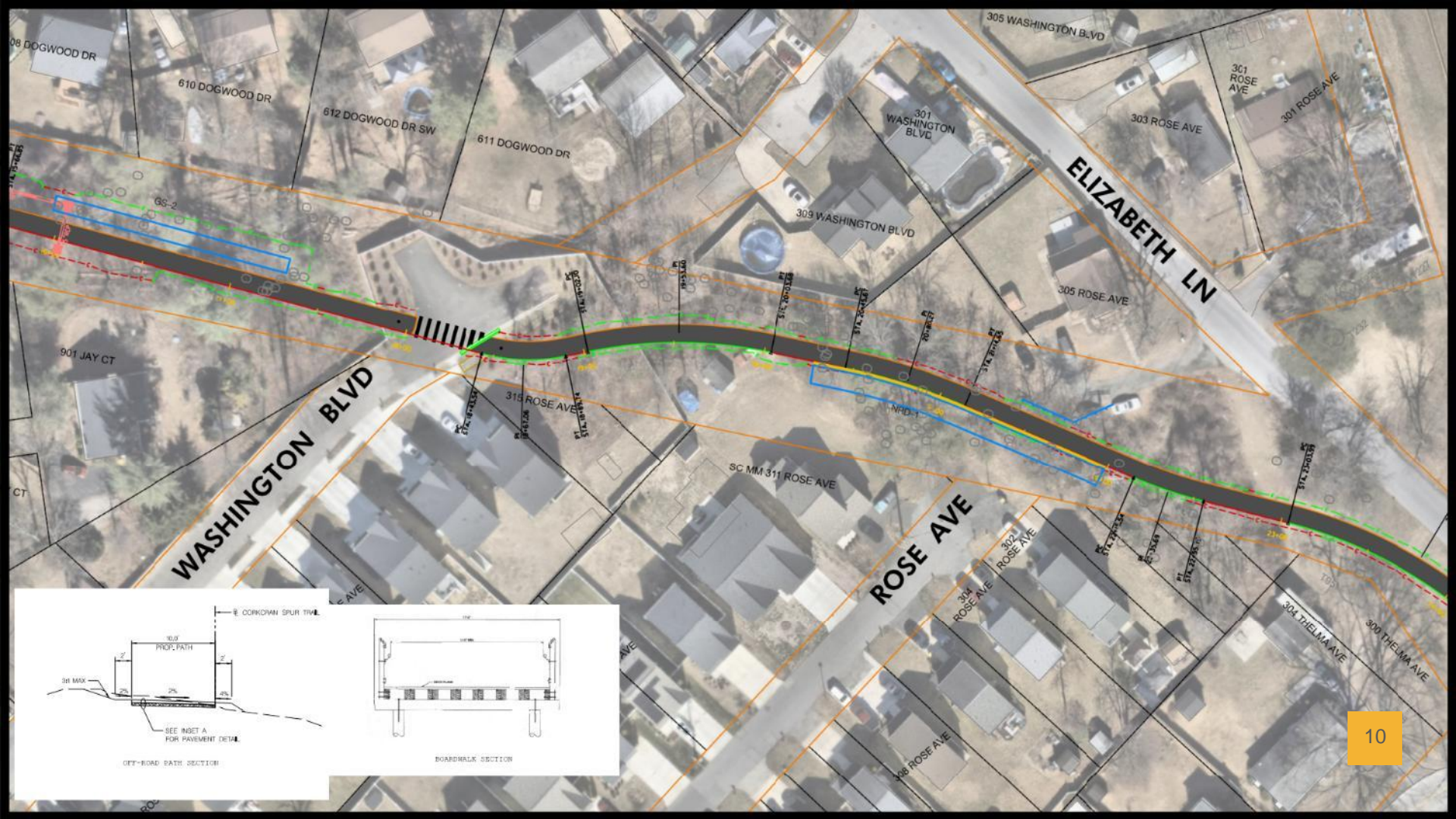

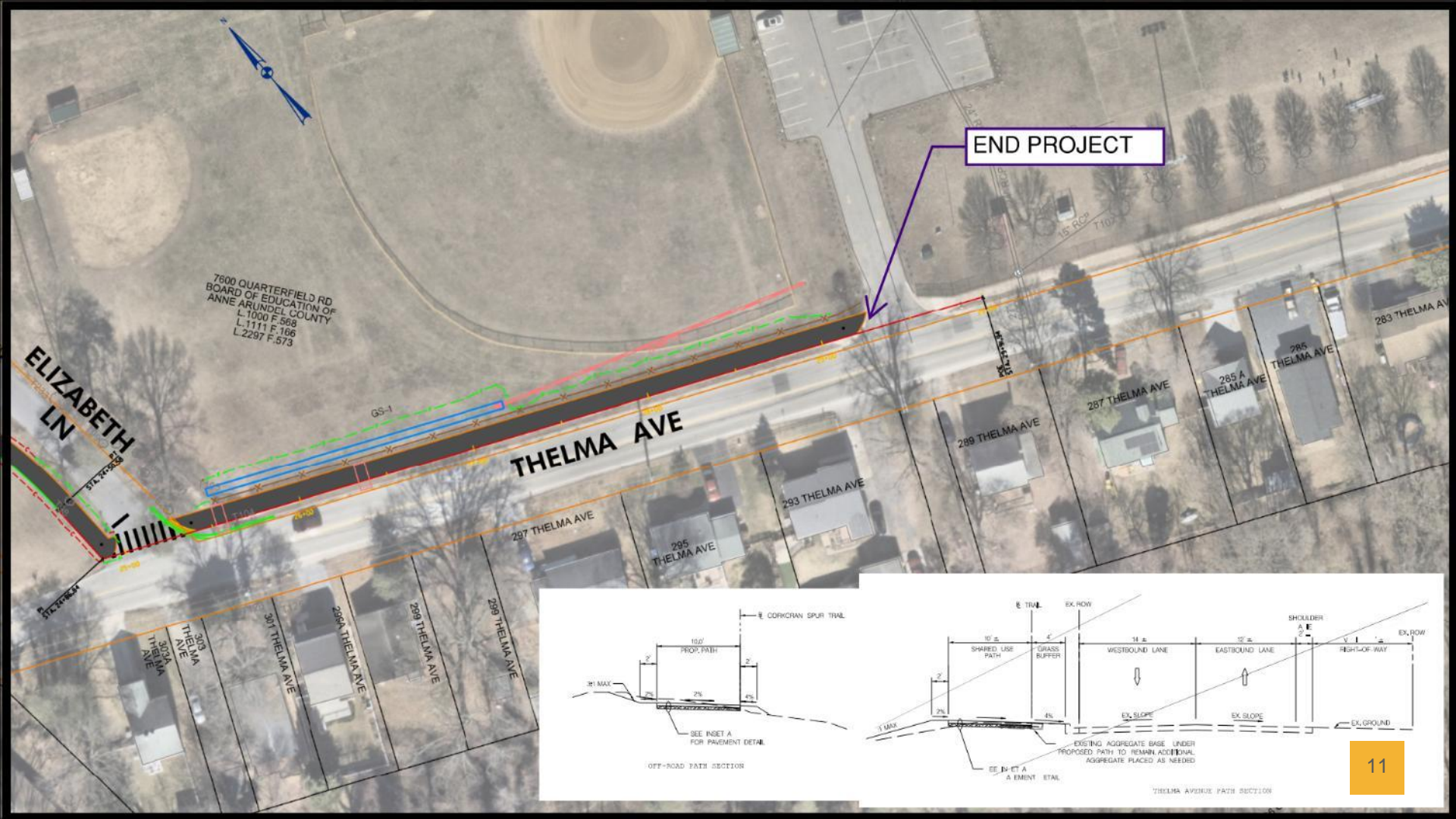

END PROJECT

7600 QUARTERFIELD RD  
 BOARD OF EDUCATION OF  
 ANNE ARUNDEL COUNTY  
 L 1000 F 568  
 L 1111 F 166  
 L 2287 F 573

ELIZABETH LN

THELMA AVE

297 THELMA AVE

295 THELMA AVE

293 THELMA AVE

289 THELMA AVE

287 THELMA AVE

285 A THELMA AVE

285 THELMA AVE

283 THELMA AVE

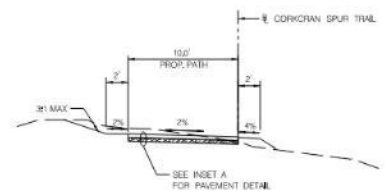

OFF-ROAD PATH SECTION

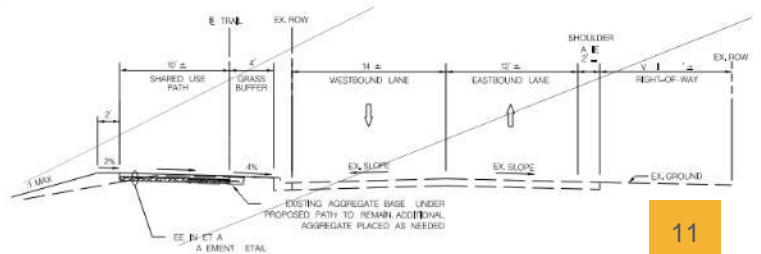

THELMA AVENUE PATH SECTION

# Next Steps

<b>Activity</b>	<b>Duration (estimated)</b>
Field Surveying & Site Investigations	Complete
Schematic Design (30%) and Public Meeting	Now
Construction Document Design (90%)	2 months
Permit Submissions and Review	3 months
Bid Design Documents (100%)	2 months
Procurement - Advertise & Award and Pre-construction Notifications	5 months
Construction	9 months

# Online Access

## Website:

<https://www.aacounty.org/public-works/engineering/capital-projects?projectNumber=P588303>



## Email:

communitymeetingcomments@aacounty.org

The screenshot shows the Anne Arundel County website's 'Capital Projects' page. At the top, there is a navigation bar with links for News, Events, Jobs, Maps, OpenHouse, EngageArundel, and Translate. The main header includes the Anne Arundel County logo and a search bar. Below the header, the page title is 'Capital Projects' with a sub-header 'Explore projects that are funded through the budget process and being implemented around the County to improve the quality of life for our citizens.' A large image of rolled-up blueprints is displayed. On the left, there are two buttons: '← BACK TO PROJECT LIST' and 'COPY PROJECT LINK'. The main content area is titled 'Trail Spurs Grant Project' and includes the following sections:

- PROJECT NUMBER:** P588303
- Project Class:** Recreation & Parks (P)
- Project Phase:** Planning
- Project Description:** Design and construction of two trail spur projects using the Estimote grant given to the County. Project #1 is B&A Trail to Condon Middle School Spur and Project #2 is the Baltimore Annapolis Trail to Seawalk High School Spur. The final report from the County's Trail Spurs and Connectors Study (November 2024) can be found at <https://www.aacounty.org/transportation/capital-projects/trail-spurs-and-connectors>.
- Project Manager:** Name: Dinaud, Michael; Email: [pdinaud@aacounty.org](mailto:pdinaud@aacounty.org); Phone: 410-386-9225
- Total Project Budget:** \$2,392,610.00
- Schedule:** Design (May 2026 - July 2027); Construction (July 2027 - July 2028)
- Project Meetings:** 2026-05-11 | [Trail Spurs Grant - Project #1 B&A](#)
- Project Documents & Audio/Video:** Trail Spurs and Connectors Study (November 2024).pdf; P588303 - Trail Spurs Grant Project B&A Trail to Seawalk High School 6/15/25 Public Meeting Recording.m4a; P588303 - Trail Spurs Grant Project B&A Trail to Seawalk High School 6/15/25 Public Meeting Presentation.pdf

# Contact Information

Michael Stroud

Email Address: [Michael.Stroud@aacounty.org](mailto:Michael.Stroud@aacounty.org)

Phone: 410-224-1260

Address: Heritage Complex  
2662 Riva Rd  
Annapolis, MD 21401

Anne Arundel County, DPW Website: [www.aacounty.org/dpw](http://www.aacounty.org/dpw)

Anne Arundel County, DPW Capital Projects Website:  
<https://www.aacounty.org/public-works/engineering/capital-projects>

# Questions

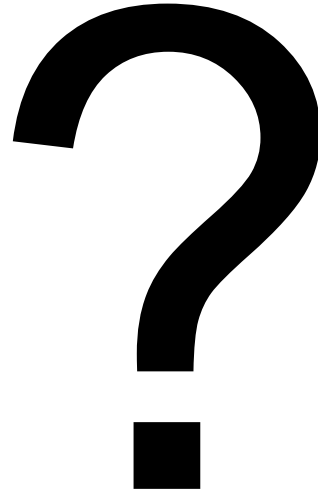

# Follow DPW



**FACEBOOK**

@annearundeldpw



**YOUTUBE**

Anne Arundel County DPW



**INSTAGRAM**

@annearundelcountypw



**LINKEDIN**

Anne Arundel County  
Department of Public Works



**X**

@AACoDPW



**DPW & YOU**



## Bureau of Utility Operations

---

**24-Hour Emergency Water Service:**  
(410) 222-8400  
**Billing Inquiries:** (410) 222-1144



## Bureau of Waste Management Services

---

**Bulk Trash Service / Curbside Collections:** (410) 222-6100



## Bureau of Engineering

---

**General Inquiries:** (410) 222-7500



## Bureau of Highways

---

**General Inquiries:** (410) 222-7321  
**Snow Line:** (410) 222-4040  
**Email:** [hwyscustomer@aacounty.org](mailto:hwyscustomer@aacounty.org)



## Bureau of Watershed Protection and Restoration

---

**General Inquiries:** (410) 222-4240

## Customer Relations

---

**General Inquiries:** (410) 222-7582  
**Email:** [pwcust00@aacounty.org](mailto:pwcust00@aacounty.org)

